

the
MACC
presents

JANUARY–JUNE 2020



Celebrating
25
Years!

Maui Arts & Cultural Center

2019 / 2020 SEASON EVENTS AT-A-GLANCE

JUL 2019 19 Dancers of Damelahamid • C

AUG 2019 13–14 Paul Simon • A&B
23 A2A: Henry Kaponi & Sean Na'auao • Mc
25 HAPA • Mc

SEP 2019 6 Starry Night Cinema:
Pokémon Detective Pikachu • A&B
12 Hula Ma'i • Mc
13 A2A: Henry Kaponi & Blayne Asing • Mc
14 Kū Mai Ka Hula • C
29 Maui 'Ukulele Festival • A&B
29 HAPA • Mc

OCT 2019 6 Richard Thompson Electric Trio • C
10 Christian Sands Trio • C
11 A2A: Henry Kaponi & Jerry Santos • Mc
12 MAMo at the MACC: Wearable Art Show • YP
18 Starry Night Cinema: *Aladdin* • A&B
19 Kris Kristofferson & The Strangers • C
20 Trio con Brio Copenhagen • C
25 Okaidja Afroso • C
27 HAPA • Mc

NOV 2019 8 A2A: Henry Kaponi & Alx Kawakami • Mc
14 Rosy Simas Danse: *Weave* • C
17 *Hae Hawai'i*: Film & Panel Discussion • Mc
21–23 Hawai'i International Film Festival • Mc
24 Australia's Strange Fruit: *The Spheres* • A
The MACC's 25th Anniversary Party

DEC 2019 7 BMI Songwriters Festival • A&B
20 Kingston Trio • Mc
21 Henry Kaponi Solo • Mc
27 Steve Earle: *Solo Sessions* • Mc
28 War • C

JAN 2020 3 Old Dominion • A&B
10 A2A: Henry Kaponi & the Hawaiian Style Band • Mc
16 Camerata RCO • C
17–19 The New Shanghai Circus • C
23 Aspen Santa Fe Ballet • C
26 HAPA • Mc
31 Kūpaoa & Mark Yamanaka • Mc

FEB 2020 1 ArT=Mixx: ENCHANTED—Spirit of the Woods
6 Paniolo: *Stories and Songs from the Hawaiian Cowboy* • C
12 Leela Dance Collective: *Speak* • C
13 98 Degrees
14 A2A: Henry Kaponi & Johnny Valentine • Mc
15–16 Keali'i Reichel and Hālau Ke'alaokamaile • C
21 Starry Night: *Abominable*
27 Goitse • C

MAR 2020 6 Indian Ink Theatre: *Mrs. Krishnan's Party* • C
12 Calder Quartet • Mc
13 A2A: Henry Kaponi & Paula Fuga • Mc
14 Jake Shimabukuro • C
21 Starr Kalahiki • Mc
26 Lucky Plush Productions: *Rink Life* • C
28 *Proof of Loyalty: Nisei Soldiers of Hawai'i* • Mc
29 Daryl Hall & John Oates • A&B

APR 2020 9 Meshell Ndegeocello • C
10 A2A: Henry Kaponi & Keola Beamer • Mc
23 Women Poets of Oceania Showcase • Mc
24–25 Kumu Kahua Theatre:
The Conversion of Ka'ahumanu • Mc

MAY 2020 TBA Lei Day Ho'onanea Concert

JUN 2020 27 Joss Stone • C
28 Kī Hō'alu Festival • A&B

Cover: Aspen Santa Fe Ballet: "Silent Ghost"
(Craig Black, Emily Proctor); photo by Rosalie O'Connor

Mc — McCoy Studio Theater
YP — Yokouchi Pavilion

C — Castle Theater
A — A&B Amphitheater

Events are subject to change.

SCHAEFER INTERNATIONAL GALLERY EXHIBITS

First Nations Art of British Columbia
June 16 – August 11, 2019

Art and Activism:
An Exhibition About Change
August 25 – October 31, 2019

Uniques Gallery Gift Shop
November 16 – December 20, 2019

The Woodworker's Journey:
Concept to Creation
January 7 – February 23

Art Maui
March 8 – April 3

ABSTRACTIONx3
April 18 – May 31

Seedlab: The Growing of Ideas
June 14 – July 12



Dancers of
Damelahamid
July 19
Castle Theater



Kū Mai Ka Hula
September 14 | Castle Theater



Paul Simon
August 13-14 | A&B Amphitheater



14th Annual Maui 'Ukulele Festival
September 29 | A&B Amphitheater



Starry Night Cinema
A&B Amphitheater
September 6: *Pokémon Detective Pikachu*
October 18: *Aladdin 2019*
February 21: *Abominable*



Richard Thompson
Electric Trio
October 6
Castle Theater



Christian Sands Trio
October 10 | Castle Theater



Hula Ma'i
September 12 | McCoy Studio Theater



MAMo at the MACC:
Wearable Art Show
October 12 | Yokouchi Pavilion

2019

Kris Kristofferson
& The Strangers
October 19
Castle Theater



Australia's Strange Fruit: *The Spheres*
November 24 | A & B Amphitheater



Trio con Brio Copenhagen
October 20 | Castle Theater

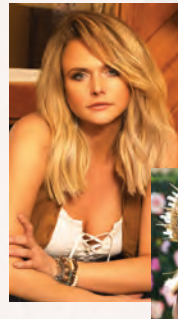

BMI Songwriters Festival:
Miranda Lambert, Maren Morris,
and Friends
December 7 | A & B Amphitheater



Okaidja Afroso
October 25
Castle Theater



Kingston Trio
December 20
McCoy Studio Theater

Rosy Simas Danse:
Weave
November 14
Castle Theater

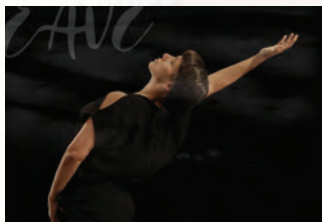

Solo Sessions:
Steve Earle
December 27
McCoy Studio Theater



Hae Hawai'i:
Film & Discussion
November 17
McCoy Studio Theater



Hawai'i International Film Festival
November 21-23 | McCoy Studio Theater



WAR
December 2
Castle Theater

2019

Old Dominion

Fri, January 3 | 6:45 pm | A&B Amphitheater

Special guest **Morgan Evans**. Old Dominion has emerged as one of the hottest bands in country music, fusing clever lyrics and an infectious sound. Proving they are not your average country band, Old Dominion blends old-fashioned country charm, lyrical wit, and rock n’ roll grit into radio-friendly, hook-heavy pop nuggets like “Make It Sweet,” “No Such Thing as a Broken Heart,” “Written in the Sand,” and “Hotel Key”—all of which hit #1 on the charts.

Tickets: \$45, \$55, \$65, \$85, \$125



Artist 2 Artist: Henry Kaponō & Guests

Various dates | 7:30 pm | McCoy Studio Theater

A penultimate performer, Henry Kaponō talks story and plays music with his guests as they discuss their musical careers and jam on some of their favorite tunes. The intimate setting allows the audience to feel up-close and personal with renowned Hawai’i musicians!

Tickets: \$35, \$45, \$65

The Hawai’ian Style Band – Jan 10

Valentine’s Edition with Johnny Valentine – Feb 14

Paula Fuga – March 13

Keola Beamer – April 10



Camerata RCO

Thu, January 16 | 7:30 pm | Castle Theater

“Thrilling amalgam of simplicity and expression.” (*NRC Handelsblad*)
Camerata RCO is a unique ensemble comprised of members of Amsterdam’s renowned Royal Concertgebouw Orchestra. These colleagues also like playing in more intimate settings: “We like to be in close contact with our audience. The energy that results from these concerts is what inspires us most.” The program includes works by Mozart, Brahms and Ernst von Dohnányi **Tickets:** \$45, \$65, ½ kids 12/under

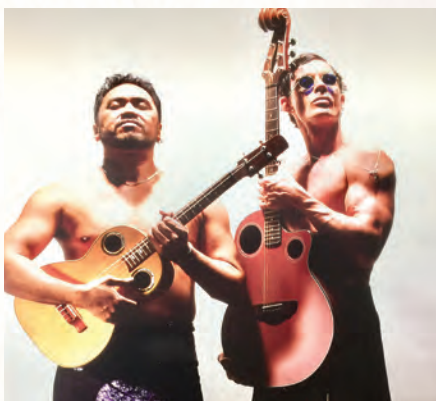

HAPA—The Original

Fri, January 17— watch for more! | 7:30 pm | McCoy Studio Theater

Meaning ‘half’ in Hawaiian, the name HAPA is inspired by the band’s two members — Keli’i Kaneali’i of South Pacific ancestry, and Barry Flanagan, originally from New Jersey. They have come together again to bring back the multiple award-winning sound that has made their debut album the top seller in the history of recorded Hawaiian music.

Tickets: \$35, \$45, \$65

January 26

2020



The New Shanghai Circus

Fri, January 17, 7:30 pm
 Sat, January 18, 4:30 & 7:30 pm
 Sun, January 19, 2:00 & 5:00 pm | Castle Theater

These highly skilled, rigorously trained, and multitalented acrobats will enthrall the whole family! Building on traditional Chinese acts, the intrepid performers of today's New Shanghai Circus add layers of complexity and daring to bring new spectacular stunts and favorite jaw-droppers. Matched with innovative choreography and costuming, this beautifully orchestrated presentation of acrobatic skills delight all ages.

Tickets: \$12, \$25, \$35; Gold Circle \$55; ½ kids 12/under.
 Prices increase day of show

Aspen Santa Fe Ballet

Thu, January 23 | 7:30 pm | Castle Theater

The bold vision of top choreographic talent matched with virtuoso dancers has made ASFB a jewel of a dance company, epitomizing the contemporary classical genre. Through a deep commitment to curating new ballets and cultivating choreographic talent, ASFB has developed an adventurous repertoire, with a European sensibility yet marked by an American ebullience. The program will include "1st Flash," "Where We Left Off," and "Silent Ghost."

Tickets: \$35, \$50, \$65, ½ kids 12/under



Kūpaoa & Mark Yamanaka

Fri, January 31 | 7:30 pm | McCoy Studio Theater

Fourteen-time Nā Hōkū Hanohano Award-winner Mark Yamanaka's first two albums won coveted awards, and his latest release, *Lei Lehua*, won five 2019 Nā Hōkū awards! Mark and Kūpaoa together released *A Gift of the Heart* in 2015. Now they join forces again to bring a beautiful evening of original Hawaiian mele plus many traditional classics, done in a style unique to their sound.

Tickets: \$30, \$40, ½ kids 12/under

2020



Paniolo: Stories and Songs from the Hawaiian Cowboy

Thu, February 6 | 7:30 pm | Castle Theater

This engaging play from **Moses Goods** explores a remarkable facet of Hawaii's history. Joining Moses onstage is Hawaiian singer/songwriter **Kapono Na'ili'ili**, bringing to life the music of the paniolo. Together, the two performers paint a vibrant picture of the hardships and humor of some of Hawai'i's most notorious characters, from the arrival of the first cow to the traditions that shaped contemporary life in the islands today.

Tickets: \$28, ½ kids 12/under





Leela Dance Collective: *Speak*

Wed, February 12 | 7:30 pm | Castle Theater

Kathak dancers **Rina Mehta, Rachna Nivas, and Dormeshia** of Leela Dance Collective (disciples of Chitresh Das) and tap dancer **Michelle Dorrance** (“one of the most imaginative tap choreographers working today,” according to *The New Yorker*), join together in rhythmic improvisation. The performers are accompanied by Indian classical and jazz musicians.

Tickets: \$35, \$50, \$65, ½ kids 12/under

An Evening with 98 Degrees

Thu, February 13 | 7:00 pm

This pop/contemporary quartet, comprised of Nick Lachey, Drew Lachey, Justin Jeffre, and Jeff Timmons, are known for their R&B-tinged four-part harmonies. They’ve sold millions of records worldwide and achieved eight top-40 singles, including “Thank God I Found You,” “Because of You,” “I Do,” “The Hardest Thing,” “My Everything,” and “The Way You Want Me To”— plus a collaboration with Stevie Wonder on “True to Your Heart” for Disney’s *Mulan*. With special guest **Josh Tatofi**

Tickets: \$49, \$59, \$79, \$129



2020



Artist 2 Artist: Valentine’s Edition Henry Kaponō & Johnny Valentine

Fri, February 14 | 7:30 pm | McCoy Studio Theater

Henry Kaponō – vocalist, guitarist, songwriter, composer, thrilling performer, audience favorite—teams up with Johnny Valentine for the perfect Valentine’s Day concert! A Hawai’i Music Award winner and

Nā Hōkū Hanohano Award winner as Hawai’i’s Favorite Entertainer of the Year, Johnny has spent his life focused on making people happy through the power of music of the highest quality. One of Hawai’i’s hardest working musicians, Johnny is constantly sharing his talent across the state at a variety of venues.

Tickets: \$35, \$45, \$65

Kūkahi 2020: Keali’i Reichel and Hālau Ke’alaokamaile

Sat, February 15 | 7:30 pm

Sun, February 16 | 2:00 pm and 7:30 pm | Castle Theater

Keali’i Reichel has achieved phenomenal recognition in Hawai’i and internationally as both a recording artist and a kumu hula. Kūkahi concerts with Keali’i and his hālau feature exciting mele and chant as well as innovative hula staging.

Tickets: \$12, \$45, \$65, \$85, ½ kids 12/under



CELEBRATING 25 YEARS



Goitse

Thu, February 27 | 7:30 pm
Castle Theater, with dance floor

Named *Live Ireland's* Traditional Group of the Year, *Chicago Irish American News' Group of the Year*, and winners of the prestigious 2016 Freiburger International Leiter award in Germany, Goitse have become a leader of the new generation of traditional Irish ensembles. The distinctive sound of this award-winning quintet lies in the quality of their own compositions interspersed with traditional tunes from the countryside of Ireland and abroad, which makes each performance unique. The music is "brimming with energy and creative zeal." (*Irish Music* magazine)
Tickets: \$35, \$45, ½ kids 12/under

Indian Ink Theatre: Mrs. Krishnan's Party

Fri, March 6 | 7:30 pm | Castle Theater

This performance is a disarming comedy that brings the audience right to the dining table and kitchen in the back room of an Indian-run convenience store. It's Onam, a time to celebrate life, death, and rebirth and Mrs. Krishnan is thinking of selling the shop. Over one joyous evening, "Mrs. Krishnan's Party" magically transforms strangers into friends. Note: space to attend the party is limited: the audience and the performers are all onstage together!
Tickets: \$45, \$50, \$65



Calder Quartet

Thu, March 12 | 7:30 pm | McCoy Studio Theater

Inspired by the innovative artist Alexander Calder, the Quartet is comprised of Benjamin Jacobson, violin; Tereza Stanislav, violin; Jonathan Moerschel, viola; Eric Byers, cello . Works performed at this concert will include Mozart's G Major K. 387, "Kongsgaard Variations" by Anders Hillborg, and Beethoven's Quartet Op. 127.
Tickets: \$40, \$50, ½ kids 12/under

Jake Shimabukuro

Thu, March 14 | 7:30 pm | Castle Theater

O'ahu native Jake Shimabukuro took his initial education and inspiration from the islands' great musicians, but quickly expanded his scope to include influences from the entire musical spectrum. By adapting a rock star stance for the 'ukulele, Jake has made it known worldwide that the little instrument is limited only by the imagination, creativity and talent of the person playing it. Famous for his super-fast and complex finger work, Jake is an 'ukulele phenomenon who has now collaborated with diverse celebrities in many media, and wowed international audiences.

Tickets: \$15, \$25, \$45, \$65, \$85, ½ kids 12/under



Starr Kalahiki

Sat, March 21 | 7:30 pm | McCoy Studio Theater

She has been singing as long as she can remember. Born the only child of a minister, the musical fellowship that Starr Kalahiki received on a weekly basis was an incomparable education. Add to that her father's collection of bossa nova and jazz LPs—and there the story begins.

Tickets: \$30, \$40, ½ kids 12/under

Lucky Plush: *Rink Life*

Thu, March 26 | 7:30 pm | Castle Theater

A dance theater work created by Julia Rhodes, *Rink Life* combines theater, physical comedy, full-throttle dance, and social commentary, with a nod to the fun visual aesthetics and social dynamics of 1970s roller rink culture. The script-turned-libretto is both spoken and sung by the ensemble, and builds upon fragments of everyday aural input—passing conversations, intimate exchanges, distant whispers, and pop song earworms.

Tickets: \$20, \$35, \$45, ½ kids 12/under



Proof of Loyalty: Kazuo Yamane and the Nisei Soldiers of Hawai'i

Sat, March 28 | 6:00 pm | McCoy Studio Theater

This film tells the story of Kazuo Yamane, a Japanese American from Hawai'i, is an example of the larger picture: that of the Nisei soldiers who battled prejudice and discrimination while striving to loyally serve their country. "This film may be about men from decades past but it couldn't be more relevant."

(Asian American International Film Festival)

Ticket includes post-film reception with the film's directors.

Tickets: \$20, ½ kids 12/under



2020



Daryl Hall & John Oates

Sun, March 29 | 7:00 pm | A&B Amphitheater
Gates 5:00 pm

Rock and Roll Hall of Famers Daryl Hall and John Oates are recognized as the #1-selling duo in music history - a record they still hold today. Their hits from the mid-70s to mid-80s include: "Rich Girl," "Kiss on My List," "Private Eyes," "I Can't Go For That (No Can Do)," "Man-eater," "Out of Touch," "Sara Smile," "One on One," "You Make My Dreams," "Say It Isn't So," and "Method of Modern Love," and "Everytime You Go Away."

Tickets: \$59, \$69, \$89, \$129, \$149

Meshell Ndegeocello

Thu, April 9 | 7:30 pm | Castle Theater

An American singer-songwriter, bassist, and activist, Meshell Ndegeocello composes music and writes powerful lyrics that explore the intersection between race, politics, and sexuality. A multiple Grammy nominee, her music incorporates a wide variety of influences, including funk, soul, jazz, hip hop, reggae, and rock, and she has been credited for helping to spark the neo-soul movement.

Tickets: \$40, \$50, \$65



Women Poets of Oceania Showcase

Thu, April 23 | 7:30 pm | McCoy Studio Theater

This multimedia spoken-word showcase with **Jocelyn Kapumealani Ng** and **Terisa Siagatonu** is performed in anticipation of Ng's forthcoming *Control + Release + Restraint* at the Hawai'i State Art Museum in Honolulu. The work navigates themes of repatriation, and ponders the questions: "who has control of your story," "who has the power to release it," and "where do we find restraint." The performance is inspired by the Smithsonian's presentation of "She Who Dies to Live" at the Ae Kai Culture Lab in Honolulu. The evening will include a talk-story/Q&A.

Co-presented by the Smithsonian Asian Pacific American Center.

Tickets: \$28, ½ kids 12/under



Kumu Kahua Theatre:

The Conversion of Ka'ahumanu

Fri-Sat, April 24-25 | 7:30 pm | McCoy Studio Theater

Written by Victoria Nalani Kneubuhl, this drama focusses on the lives of three Hawaiian women and two missionary women as they experience personal and cultural changes in response to Western contact in Hawai'i.

Tickets: \$28, ½ kids 12/under

2020

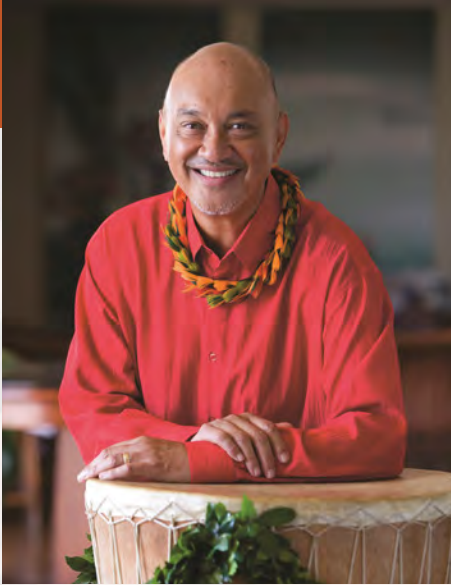

Cazimero Lei Day

~May 1 | Castle Theater

Kumu Hula Robert Uluwehi Cazimero returns with his ever-popular Lei Day event, along with the musicians and dancers from his Merrie Monarch Festival-winning Hālau Nā Kamalei. Enjoy the smooth showmanship, talent, and graciousness of Robert Cazimero, along with contemporary Hawaiian music and hula. Ho‘onanea preshow festivities start at 5:30 pm, with local craft and lei vendors and live music in the Courtyard.

watch for more details!

Joss Stone

Sat, June 27 | 7:30 pm | Castle Theater

Joss Stone, a singer-songwriter from England, secured a record deal at age 15, and recorded her star-making, critically acclaimed debut album, *The Soul Sessions*, in 2003. Now a Grammy and Brit Award-winner, Joss Stone has since released seven studio albums as she continues her musical explorations as an independent soul and true free spirit. Her 2015 release, *Water for Your Soul* achieved number one on the reggae charts, and was voted Best Reggae Album by Billboard. Recently, Stone collaborated with internationally renowned musicians on a new Afro-pop, funk and soul-influenced album, *Project Mama Earth*.

watch for more details!



Kī Hō‘alu Guitar Festival

Sun, June 28 | 1:00–7:00 pm | A&B Amphitheater

This festival is a family-friendly event where all generations can enjoy classic favorites and new music in an informal, local-style atmosphere. **FREE admission!**





FREE EVENTS FOR THE COMMUNITY

Starry Night Cinema

.....

Maui families love to come to the MACC for a walk-in movie, with full-length animated feature films on the Pavilion's big screen. Everyone brings their own blankets, mats or low-back chairs, and spreads out on the lawn for a fun, free, family night out at the movies, under the stars! There is always live local music as soon as the gates open, and an activity for the keiki before the film; favorite food vendors provide snack and dinner options from food trucks or tents. FREE!

Fri, February 21: Abominable

Maui 'Ukulele Festival & Kī Hō'alu Guitar Festival

.....

An abundance of lawn seating gives these events an informal, local-style atmosphere, making it easy to lounge all afternoon! Festival-goers bring their own lawn chairs, mats, or blankets, then just lean back, relax, and enjoy the laid-back music. These are family-friendly events, so all generations can enjoy the island music tradition, with both new and classic favorites. There are displays of local arts & crafts for purchase, and local food vendors provide serve a variety of tasty lunch, snack, and dessert options. FREE!

Sun, September 29, 2019: Maui 'Ukulele Festival

Sun, June 28, 2020: Kī Hō'alu Guitar Festival

ArT=Mixx

.....

Held in conjunction with a current exhibit, these events feature guest artists, DJs, live performances, and interactive art activities. Attendees are invited to explore each event theme: costume up, mix-n-mingle, and connect to the arts! (age 21/over) FREE!

Sat, February 1: Enchanted - Spirit of the Woods



COMMUNITY PROGRAMS

Arts in Education

.....

Preparing Maui's students for the future since 1995, MACC and the Department of Education, Maui District, have been members of the John F. Kennedy Center for the Performing Arts' Partners in Education program, a national network of over 100 performing art centers and school districts. The focus of our partnership is threefold: offering professional development for teachers, providing arts learning for students, and cultivating artists to be leaders and teachers. Over 1,200 classroom teachers have participated in workshops and summer institutes taught by innovative teaching artists that result in lessons that empower Maui students to create, collaborate, and think critically. Students from all schools in Maui County have access to performances, exhibits, and hands-on art immersion field trips. See more at MauiArts.org — click the education tab!

Artists in the Community

.....

Maui Arts & Cultural Center continues its commitment to bringing the arts and artists to the surrounding areas through its Artists in the Community outreach program. In free events held last season at Maui County schools, senior centers, and social service agencies, the MACC shared its visiting and local artists with 3,621 people at 44 events held throughout Maui County, including Hāna, Lāna'i, and Moloka'i. This continuing commitment actively demonstrates that the arts help build community and provide an invaluable opportunity for personal connections and unique experiences for both artists and audience.

Schaefer International Gallery Exhibits



Peter Naramore, *Kula's View*, 2019, pheasantwood, monkeypod, Japanese pine, cherry, eucalyptus, oak, mahogany

The Woodworker's Journey: Concept to Creation

January 7 – February 23, 2020
Opening Reception January 5

We have invited an exceptional group of 25 artists from Hawai'i and the mainland U.S. with distinguished careers in woodworking to create one new piece for this exhibition. The work may be utilitarian or conceptual in design, with a refined conventional appeal or freeform fusion approach, using wood as the primary material.

Art Maui

March 8 – April 3, 2020
Opening Reception March 7

Art Maui returns for its 42nd annual juried show featuring an array of work from Maui's vibrant artist community, showcasing talents across a wide spectrum of media.



Noble Richardson, *Hear My Voice*, 2019, oil on canvas

Abstractionx3

April 19 – May 31, 2020
Opening Reception April 18

Three artists from Hawai'i individually address issues informing abstraction in the 21st century. **Debra Drexler's** work communicates on many levels, through the dynamics of temperature, saturation, and focus. **Don Bernshouse** seeks to tap into the complexity of the human condition through the prolific works that transpire from his daily art-making practice. **Tom Lieber** uses nature as inspiration in large-scale bold canvases imbued with dynamic gestural marks.



Tom Lieber, *Approaching*, 2019, oil on canvas



Wes Sam-Bruce at MASS MoCA

SeedLab: The Growing of Ideas

June 14 – July 12, 2020
Opening Reception June 13

The gallery will become a creative play space for cultivating ideas with an ongoing work-in-progress under the guidance of artist-in-residence, **Wes Sam-Bruce**, who made the unforgettable fort in the gallery, *Taken By Wonder*, 2013. Thematic learning areas will invite folks of all ages to contribute to a multimedia art installation.

Infinite Night, Photography by Stan Honda

August 9 - September 27, 2020
Opening Reception August 8

The night sky landscapes of New York-based photojournalist **Stan Honda** show the beauty of the sky in relation to the Earth as it moves through the universe with a multitude of celestial objects. He has worked as an artist-in-residence at six national parks, including Haleakalā National Park on Maui. This exhibition will highlight his recent work of Haleakalā and other works from the night skies project.

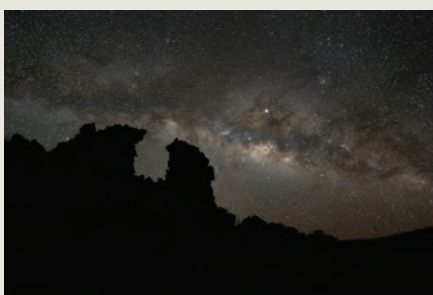

Stan Honda, *Lava, Haleakalā*, 2019, photography

Cellula

October 11 - December 20, 2020
Opening Reception October 10

Canadian artist **Radha Chaddah** makes art about invisible realities in the cellular world using light as her primary medium. Her combined background in film and molecular neurobiology inspired her to combine art and research in stem cell biology to create *Cellula*. This multimedia installation will include images of various plant and animal cells with microscopic views ten to one million times life size. Video projections and spatial modules will lead visitors through a garden of reflected moving light for a total immersive experience.

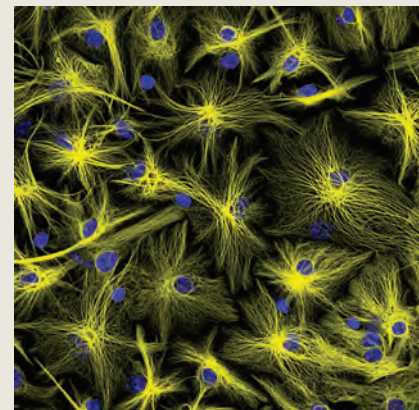

Radha Chaddah, *The Lord is Many*
2015, fluorescent micrograph

Gallery Hours:

Open Tuesday – Sunday, 10 am – 5 pm. Closed on Mondays.
Also open before select Castle Theater shows and during intermissions.



MACC MEMBERSHIP

Maui Arts & Cultural Center relies on funding from a wide variety of sources to support its activities. Ticket prices cover only a portion of the costs at the MACC. Your support does the rest. Mahalo!

To become a member, go to: MauiArts.org/membership, or call (808) 243-4227.

Ilima Club \$25

- Monthly mailings of our SHOWS brochure and event announcements by email
- Complimentary subscription to OnMaui Magazine
- Invitations to special events

‘Ōhi’a Club \$125

(\$85 tax deductible) All ‘Ilima benefits plus:

- Advance ticket-buying privileges: up to two tickets for select events
- 10% discount on up to two tickets to select events
- Waived phone fee on ticket orders

Kukui Club \$300

(\$230 tax deductible) All ‘Ōhi’a benefits plus:

- 10% discount and advance ticket buying privileges on up to four tickets to select events
- Member’s behind-the-scenes tour (reservations required)

Silversword Club \$650

(\$460 tax deductible) All Kukui benefits plus:

- Advance ticket-buying privileges: up to six tickets for select events
- 10% discount on up to six tickets to select events
- Waived parking fee at UHMC lot for select A&B Amphitheater events
- Invitations to Schaefer International Gallery exhibitions: including a walk-through with the artist or curator

Maile Club \$1,500

(\$860 tax deductible) All Silversword benefits plus:

- Advance ticket-buying privileges: up to eight tickets for select events
- 10% discount on up to eight tickets to select events
- Priority ticket handling through Box Office
- Waived parking fee at MACC lot; designated parking for select events
- Complimentary 4-hour use of meeting room
- Invitation to annual Maile Reception

Naupaka Club \$2,500

(\$1,860 tax deductible) All Maile benefits plus:

- Reserved table in Yokouchi Pavilion for select preshow activities
- Charging privileges at the bar for select events
- Artist meet-and-greet opportunity for up to two guests at select events

Koa Club \$5,000

(\$4,130 tax deductible) All Naupaka benefits plus:

- Personal ticketing services through Development Department
- One personalized parking pass for reserved parking in MACC main lot
- Access to Morgado Hall for a CENTERstage Dining at select events, up to party of ten
- Complimentary catalog from one Schaefer International Gallery exhibition
- Invitation to be our guest for the annual dinner at Wolfgang Puck’s Spago, Four Seasons Resort Maui at Wailea

Sandalwood Club \$10,000

(\$8,730 tax deductible) All Koa benefits plus:

- Two parking passes for reserved parking in MACC main lot
- Table service at reserved table for select preshow activities
- Artist meet-and-greet

Kauila Club \$25,000

(\$23,580 tax deductible) All Sandalwood benefits plus:

- Personalized reserved parking at Schaefer Gallery lot
- Complimentary theater seat plaque
- Private reception or backstage greeting with select artists

OUR SPONSORS AND PARTNERS

“The MACC presents. . .” programming 2019–2020 is generously supported by all MACC members and the following sponsors and partners.

over \$100,000



\$25,000 – \$50,000

HAWAII TOURISM



\$15,000 – \$25,000



\$10,000 – \$15,000



SUPPORT THE MACC
THROUGH OUR FUNDRAISERS



Maui Calls
August 22



Maui Brewers Festival
May 16



Pundy Yokouchi
Memorial Golf Tournament
April 18

KAPA CIRCLE 2019

A group of visionary donors dedicated to increasing the capacity of Maui Arts & Cultural Center.

\$50,000 and above

- Shep Gordon
- Jimmy & Honey Bun Haynes
- Walter Hester
- The Ishiyama Family
- Nan Parks Kocourek & Wayne Kocourek
- The Leis Family
- Mr. Robert J. & Dr. Mary Lou Morgado
- Cecil & Patti Morton
- Jack & Carolyn Schaefer Gray
- Patricia Steele
- The Yokouchi Family

\$25,000–\$49,999

- Eric & Tracy Aanenson
- Madeline & Doug Callahan
- Envisions Entertainment & Productions, Inc
- Jim & Mary Hirshfield
- John & Miko Israel
- The Ouye Family
- William & Margery Zellerbach Foundation

\$10,000–\$24,999

- | | |
|--------------------------------------|--|
| Darlene & John Abt | Steve & Tamar Goodfellow |
| Alexander & Baldwin | Shawn & Lisa Guertin |
| Peter & Susie Baldwin | Pat & Mary Ellen Hughes |
| Caron Barrett &
Deborah Vial | Maui Chemical & Paper |
| Rena & Jonathan Biel | Chris & Monica Morakis |
| John & Tammy Browning | Roy H. & Lorraine M.
Okumura Foundation |
| Bruce & Kris Chandler | Pacific Publications |
| Lou & Jolene Cole | Paradise Beverages |
| Diana Fund of MCF | Chimen Podrat |
| Peace Eagle &
Rainbowstar Dolphin | Seven Springs Foundation |
| Roy & Estrella Dunn | Gage Schubert |
| C. Pardee & Betsy Erdman | Kent & Polli Smith |
| Retha Evans | Susan Swindells |
| The Gartner Family | Val Vaden |
| Dan & Claudia Goodfellow | |



Yokouchi Pavilion



Schaefer International Gallery

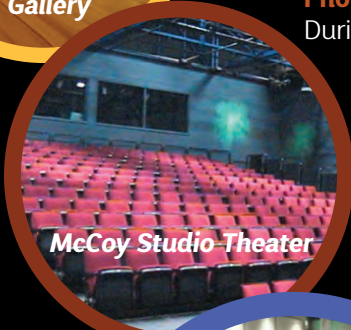

McCoy Studio Theater



Castle Theater



A&B Amphitheater



TICKETS

Maui Arts & Cultural Center
Box Office, One Cameron Way, Kahului, HI 96732

Box Office business hours are Tue–Sat, 10am to 6pm (excluding holidays), with extended hours during shows.

Tickets may be purchased online or by phone, with credit card only. Purchases at the Box Office window may be with cash, debit or credit card.

Online: www.MauiArts.org. Open 24/7

Phone: 242-SHOW (808-242-7469)
During Box Office regular hours

Discounts: MACC members enjoy early buying privileges and discounts on select shows. See benefits on page 16, or online at MauiArts.org/membership

Please remember shows and events are subject to change or cancellation with little or no advance notice. For up-to-date calendar information, check the MACC website at MauiArts.org

Mix & Mingle at the MACC

Food & Beverages



There are several dining and beverage options to make your experience at the MACC more enjoyable. Our full-service bar in the courtyard serves a variety of cocktails and non-alcoholic drinks — along with coffee, tea and sweets — before most shows in the Castle Theater and extending through intermissions. We also offer bar selections and snacks in the McCoy courtyard for shows in that theater. For events in the A&B Amphitheater, we offer a wide range of snacks and meals, produced by Maui chefs, restaurants, and caterers —including popular food trucks. Each show/event has a customized menu: just click the link on each event page on our website calendar to find the options for that particular date.

2019 | 2020 Season by Genre

THE MACC PRESENTS...

DANCE

Dancers of Damelahamid 8/19
Hula Ma'i 9/12
Kū Mai Ka Hula 9/14
Okaidja Afroso 10/25
Rosy Simas Danse: Weave 11/14
Strange Fruit 11/24
Aspen Santa Fe Ballet 1/23
Leela Dance Collective: *Speak* 2/12
Keali'i Reichel and
Hālau Ke'alaokamaile 2/15-16
Lucky Plush: *Rink Life* 3/26

MUSIC

Paul Simon 8/13-14
Henry Kapon: A2A 8/23 & more
Hapa 8/25 & more
Richard Thompson Electric Trio 10/6
Christian Sands Trio 10/10
Trio con Brio Copenhagen 10/20

Okaidja Afroso 10/25
BMI Songwriters Festival 12/7
The Kingston Trio 12/20
Happy Holiday with Henry 12/21
Steve Earle 12/27
WAR 12/28
Old Dominion 1/3
Camerata RCO 1/16
Kūpaoa & Mark Yamanaka 1/31
98 Degrees 2/13
Henry Kapon & Johnny Valentine 2/14
Goitse 2/27
Calder Quartet 3/12
Jake Shimabukuro 3/14
Starr Kalahiki 3/21
Daryl Hall & John Oates 3/29
Meshell Ndegeocello 4/9
Joss Stone 6/27
Kī Hō'alu Guitar Festival 6/28

THEATRICAL/FILM

Starry Night Cinema 8/25 & more
Hae Hawai'i 11/17
Hawai'i International Film Festival
11/21-23
Australia's Strange Fruit:
The Spheres 11/24
The New Shanghai Circus 1/17-19
Moses Goods: *Paniolo* 2/6
Mrs. Krishnan's Party 3/6
Proof of Loyalty 3/28
Women Poets of Oceania
Showcase 4/23
KKT: *Conversion of Ka'ahumanu*
4/24-25

CELEBRATE HAWAII

Henry Kapon: A2A 8/23 & more
Hapa 8/25 & more
Hula Ma'i 9/12
Kū Mai Ka Hula 9/14
Maui 'Ukulele Festival 9/29/2019

MAMo at the MACC: 10/12
Hae Hawai'i 11/17
Hawai'i International Film
Festival 11/21-23
Happy Holiday with Henry 12/21
Kūpaoa & Mark Yamanaka 1/31
Moses Goods: *Paniolo* 2/6
Henry Kapon & Johnny Valentine 2/14
Keali'i Reichel and
Hālau Ke'alaokamaile 2/15-16
Jake Shimabukuro 3/14
Starr Kalahiki 3/21
Proof of Loyalty 3/28
Women Poets of Oceania
Showcase 4/23
KKT: *Conversion of Ka'ahumanu*
4/24-25
Lei Day Ho'onanea Concert TBA
Kī Hō'alu Guitar Festival 6/28